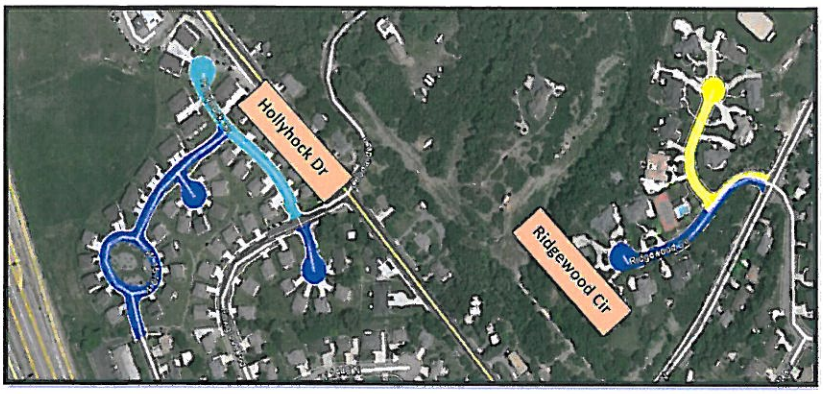

Roads will be closed for 24 hours

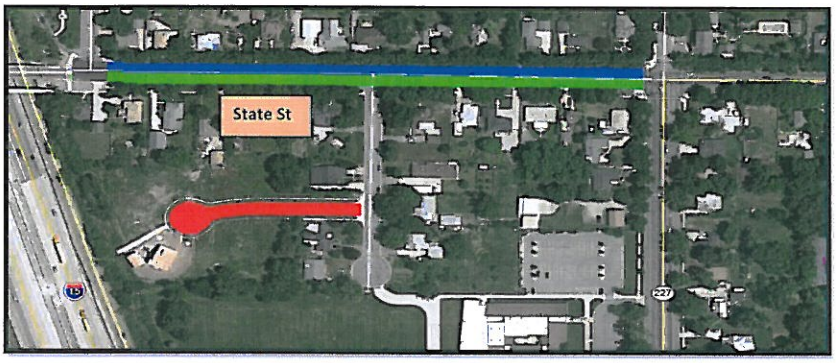

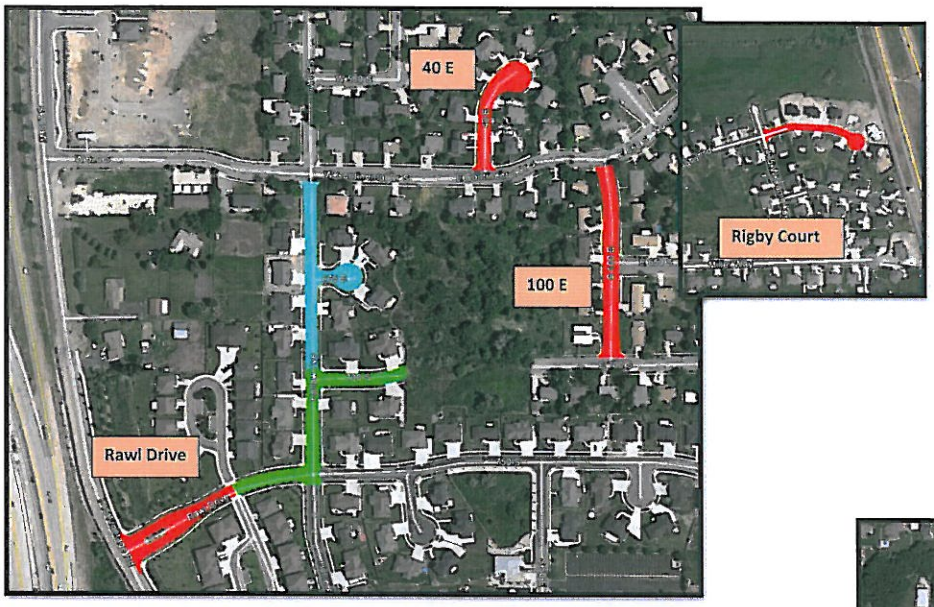

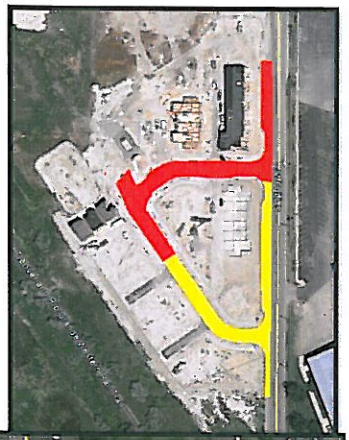

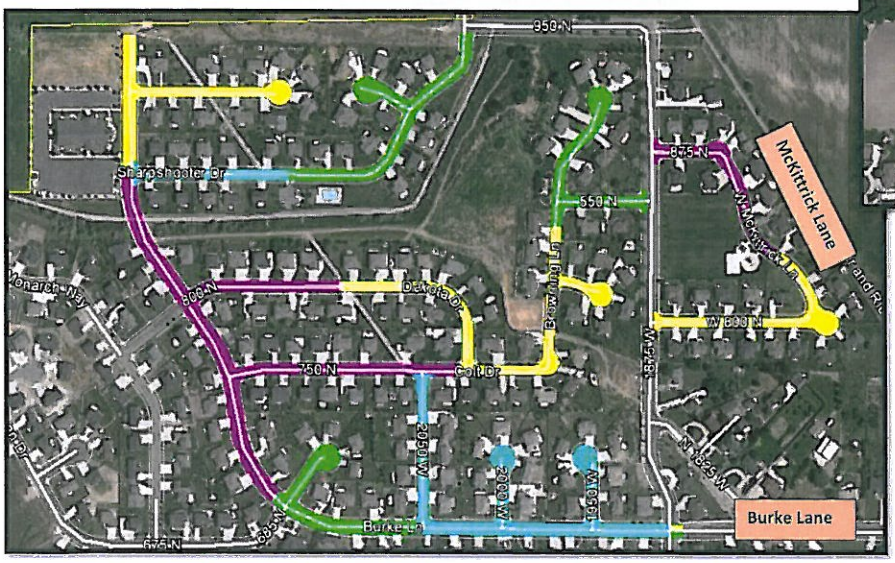

Thursday 7/7
Friday 7/8/16
Monday 7/11/16
Tuesday 7/12/16
Wednesday 7/13/16
Thursday 7/14/16